

# STATE WELL REPORT

## Part 1

### Driller's Log

Mississippi Department of Environmental Quality  
Office of Land and Water Resources  
P.O. Box 2309  
Jackson, MS 39275-2309  
(601)964-5210  
(601)360-0535 (fax)

#### For Office Use Only:

Well #: L156  
Aquifer: \_\_\_\_\_  
E-Log #: \_\_\_\_\_

County: DeSoto  
Permit #: \_\_\_\_\_  
Driller: BOB SMITH  
Date drilling completed: 9-20-16

*State Law requires that this report be prepared by the license holder responsible for the work and filed with the Department at the above address within 30 days of completion of drilling of the well or borehole.*

Well Owner Information <small>(Landowner if borehole is not for a water well)</small>	Well or Borehole Location
Owner Name: <u>ENN STEWART</u>	Latitude: <u>34° 45' 15.98" N</u> Longitude: <u>89° 58' 26.91" W</u>
Mailing Address: <u>7262 LOVE STA LOOP</u>	Method of Lat/Long (check one): Conventional Survey _____ USGS quad _____, Hand-held GPS <input checked="" type="checkbox"/> , Survey-grade GPS <input checked="" type="checkbox"/>
<u>HENNAHO MS 38632</u> City State Zip Code	<u>NE 1/4 NE 1/4, Sec 16 T 45 S R 7 W</u>
Telephone No. <u>(901) 340-3124</u>	<u>1/4</u> Miles <u>W</u> of <u>LOVE</u> (Distance) (Direction) (Nearest Town)

**Well / Borehole Data**

Date drilling started: 9-20-16 Date drilling completed: 9-20-16 Hole depth: 125 Hole diameter: 8"

Location of the source of any surface water used for drilling: \_\_\_\_\_

Method of dosing and volume of Chlorine used in drilling and development: 5 PPM

Logs run (circle all applicable): No log run  Electric  Gamma Ray  Density  Sonic  Neutron  Other: \_\_\_\_\_

Name of organization running log(s): \_\_\_\_\_

Purpose of borehole (circle one):  Water Well  Geotechnical/Geological Investigation  Ground Source Heat Pump  
 Seismic Survey  Other (describe) \_\_\_\_\_

*If drilling is not related to water well construction, stop the remainder of this block*

Purpose of Well (circle all applicable):  Home  Industrial  Public Supply  Irrigation  Fish Culture

Other (describe): \_\_\_\_\_

If a flowing well, method of flow regulation: Valve \_\_\_\_\_ Other (describe) \_\_\_\_\_

Static Water Level: 40 feet [above or  below] land surface Date measured: 9-20-16  
(circle one)

Method of measurement (circle one): Steel tape  Electric tape  Air line  Other (describe): LINE + WEIGHT

Well depth: 125 Well grouted to a depth of: 10 feet Type of grout (circle one): Neat Cement   Bentonite  Mix

Casing length: 115 feet Casing diameter: 4 inches Type of casing: PVC

Screen length: 10 feet Screen diameter: 4 inches Type of screen: PVC

Screen slot size: 13 THOUS. inches Setting depth: From 115 feet to 125 feet

Type of completion (circle all applicable): Gravel packed  Underreamed  Open hole  Natural Development

Other (describe): \_\_\_\_\_

Top of lap pipe or reduction in casing: \_\_\_\_\_ feet

*If telescoped or more than one screen, describe on next page*

Received

OCT 10 2016

# STATE WELL REPORT

## Part 2

**Pump Installer's Completion Report**  
 Mississippi Department of Environmental Quality  
 Office of Land and Water Resources  
 P.O. Box 2309  
 Jackson, MS 39225-2309  
 (601)961-5210  
 (601) 360-0535 (fax)

County: DESOTO  
 Permit #: \_\_\_\_\_  
 Driller: BOB SMITH  
 Date completed: 9-20-16  
*Copy information from block on Part 1*

**For Office Use Only:**

Well #: L156  
 Aquifer: \_\_\_\_\_

*This part of the report must be completed by a licensed water well contractor or a licensed pump installer. A copy of Part 1 of the report must be attached and both parts filed with the Department at the above address within 30 days of well completion.*

Well Owner Information	Well Location
Owner Name: <u>RAIN STEWART</u>	Latitude: <u>34°45.15'88"N</u> Longitude: <u>89°58'26.81"W</u>
Mailing Address: <u>7262 LOUESIA LOOP</u>	Method of Lat/Long (check one): Conventional Survey _____ USGS quad _____, Hand-held GPS _____, Survey-grade GPS _____
<u>HENNANO</u> MS <u>38632</u>	<u>NE 1/4 NE 1/4, Sec 16 T 45 R 7 W</u>
City _____ State _____ Zip Code _____	<u>1/4</u> Miles <u>W</u> of <u>LOUE</u>
Telephone No. <u>(601) 340-3124</u>	(Distance) (Direction) (Nearest Town)

**Pump Type (circle one)**

Submersible  Turbine  Air Lift  Centrifugal  Flowing Well  Jet  Piston  Rotary  Other (describe): \_\_\_\_\_

Date Pump Installed: 9-20-16 Rated Pump Capacity: 22 Gallons Per Minute

Is This Pump (circle one):  New  Repaired  Replacement

**Power Type (circle one)**

Electric  Diesel  Gasoline  Natural Gas  Tractor PTO  Windmill  Other (describe): \_\_\_\_\_

Horse Power Rating of Motor: 1 1/2 Setting Depth: 60 feet Number of Stages: 11

**Pump Test Data for Non Flowing Well**

Date Well Tested: 9-20-16 Duration of Pump Test (minimum 4 hours): \_\_\_\_\_ hours

Static Water Level (A): 40 Feet Below Land Surface Pumping Water Level (B): \_\_\_\_\_ Feet Below Land Surface

Drawdown [(B) - (A)]: \_\_\_\_\_ Feet Below Land Surface Test Pumping Rate: 25 Gallons Per Minute

Method of measurement (circle one): Steel tape  Electric tape  Air line  Other (describe): L156 + WELBHT

**Pump Test Data for Flowing Well**

Measured shut in head: \_\_\_\_\_ feet.

Well yielded 25 GPM with a drawdown of \_\_\_\_\_ feet after \_\_\_\_\_ hours of pumping

**Meter Installation**

Meter Manufacturer: \_\_\_\_\_ Meter Serial Number: \_\_\_\_\_

Meter Model Number/Name: \_\_\_\_\_ Type of Meter: \_\_\_\_\_

Totalizer Register Unit and Multiplier Factor (AF x .001, gal x 1000, etc): \_\_\_\_\_

Installation Date: \_\_\_\_\_ Meter installed by: \_\_\_\_\_

Is This Meter (circle one):  New  Repaired  Replacement

*Important: By submitting the above information you are certifying that this meter was installed to manufacturer standards. For agricultural wells, a list of approved meters is on the MDEQ website.*

I HEREBY CERTIFY that the above statements are true to the best of my knowledge.

Bob Smith 0645 \_\_\_\_\_ Received  
 Print Name of Pump Installer and License No. (if applicable) Date Signature of Pump Installer

Form: OLWR-SWR-2A (4/13)16

By OLWR

County: DeSoto  
 Permit #: \_\_\_\_\_

**For Office Use Only:**  
 Well #: L156

The sketch below only required for water wells

If well telescopes, show depths on sketch.

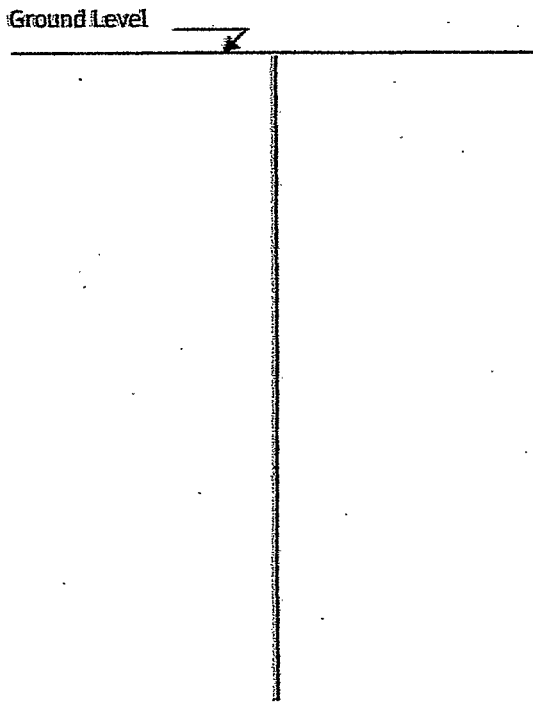

Description of formations encountered must be provided for all wells and boreholes, unless specifically exempted by regulations

Description of Formations Encountered	From (depth) Ground level	To (depth)
TOP SOIL	0	5
BROWN CLAY	5	14
REDDISH CLAY	14	26
RED SAND + GRAVEL	26	34
WHITE CLAY	34	70
WHITE SAND + CLAY	70	105
WHITE SAND	105	125

If more than one screen, show location of each on sketch

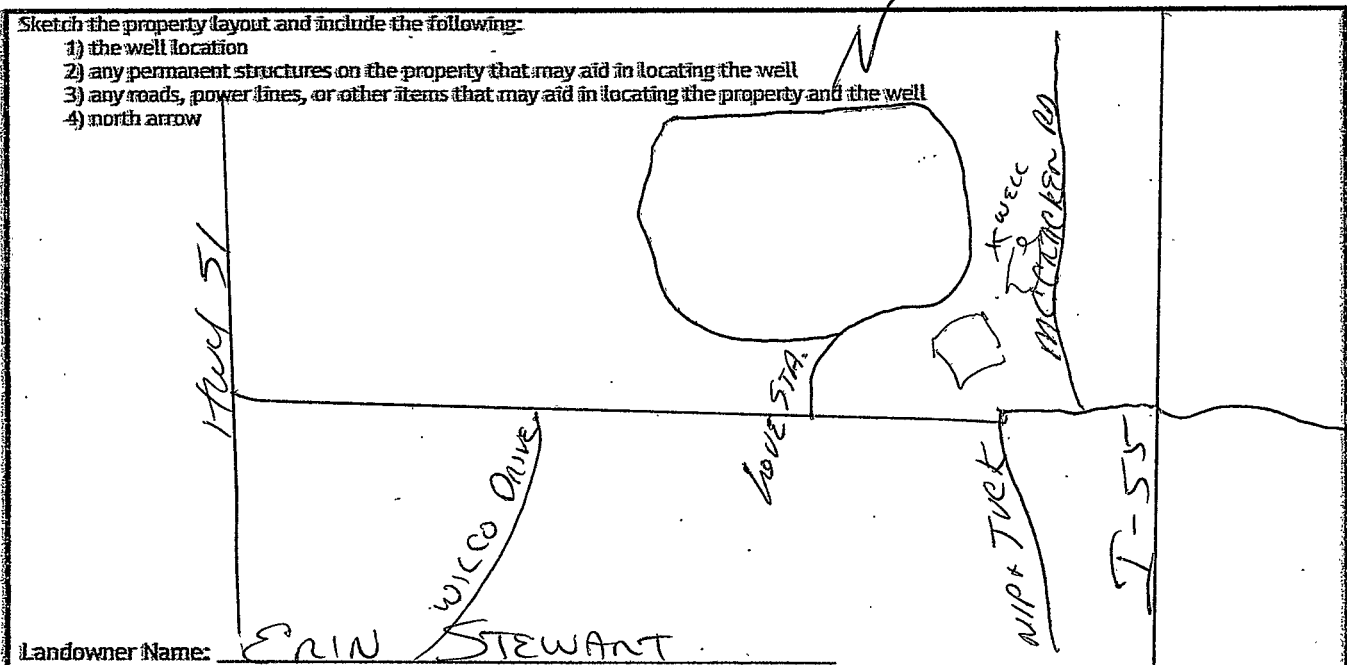

Landowner Name: ERIN STEWART

I HEREBY CERTIFY that the well/borehole was drilled, constructed, and completed in accordance with all applicable requirements of the Mississippi Department of Environmental Quality and the Mississippi Department of Health regulations, if applicable, and state laws.

BOB SMITH 0645 10-5-16 

Print Name of Responsible Licensee and License No.      Date      Signature of Licensee      OCT 10 2016

Form: OLWR-SWR-1B (4/13)

Received  
 By OLWR